



***Y PWYLLGOR
CYNLLUNIO***

29 MEHEFIN 2017

RHANBARTH Y DE

**PLANNING
COMMITTEE**

29 JUNE 2017

AREA SOUTH



***CEISIADAU YR ARGYMHELLIR EU
BOD YN CAEL EU CYMERADWYO***

**APPLICATIONS RECOMMENDED
FOR APPROVAL**



S/33342

S/33342

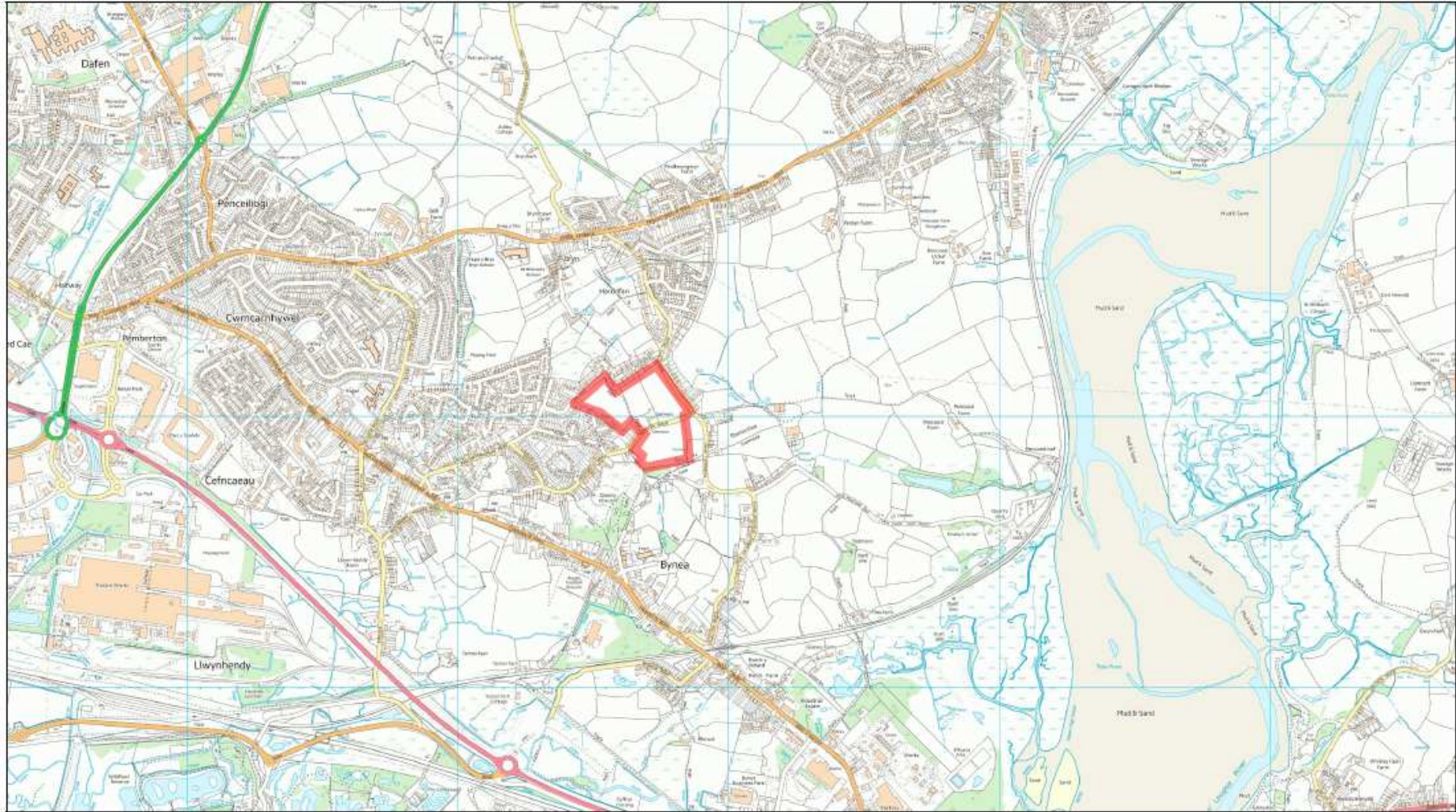

S/33342



S/33342



S/33342



S/33342

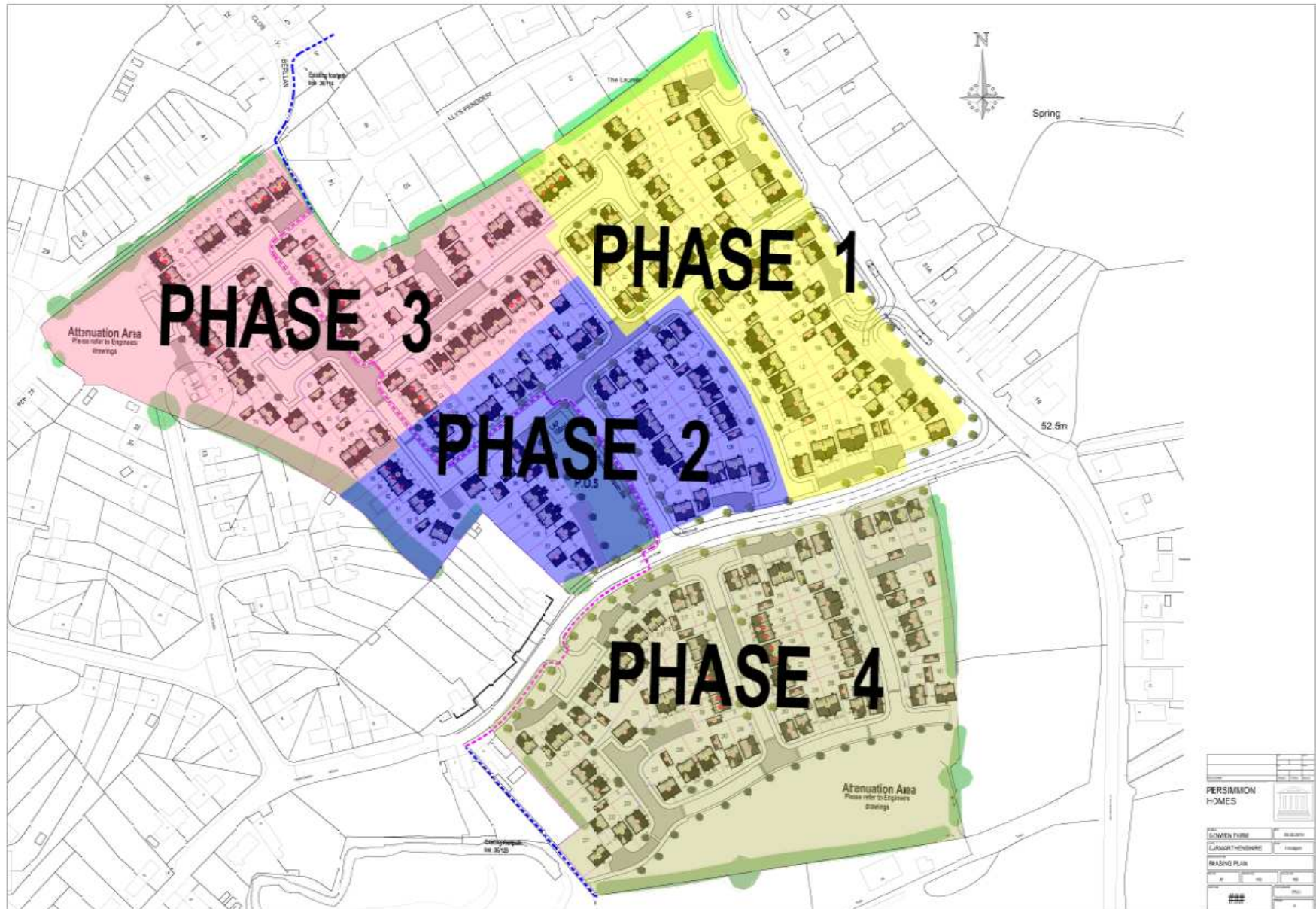

S/33342



S/33342



PERSIMMON HOMES 	
969sqft	
Hatfield (Village)	246413
HT-WD16	100gA1, 100gA4
Plans & Elevations (Planning)	
	Rev R

S/33342



PERSIMMON
HOMES



932	
Souter (Village)	240413
SL-WD16	808@A1 109@A3
Plans & Elevations (Planning)	
	Rev 6

S/33342



S/33342



S/33342



S/33342



S/33342



S/33342



S/33342



S/33342



S/33342



S/33342



S/33342



S/33342



S/33342



S/33342



S/33342



S/33342



S/33342



S/33342



S/33342



S/33342



S/33342



S/33342



S/33342



S/33342



S/33342



S/33342



S/33342



S/33342





S/35029

S/35029

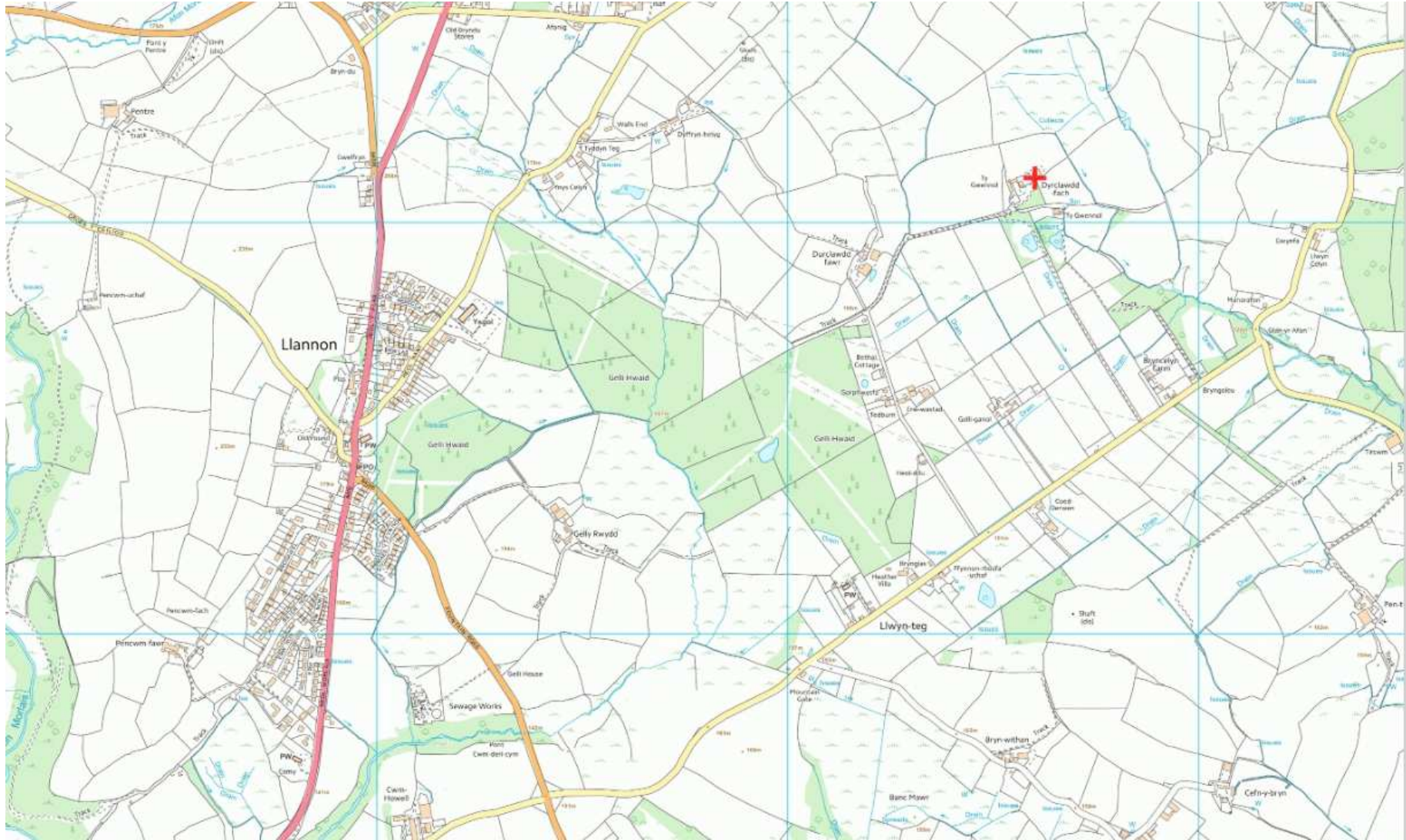

S/35029



S/35029

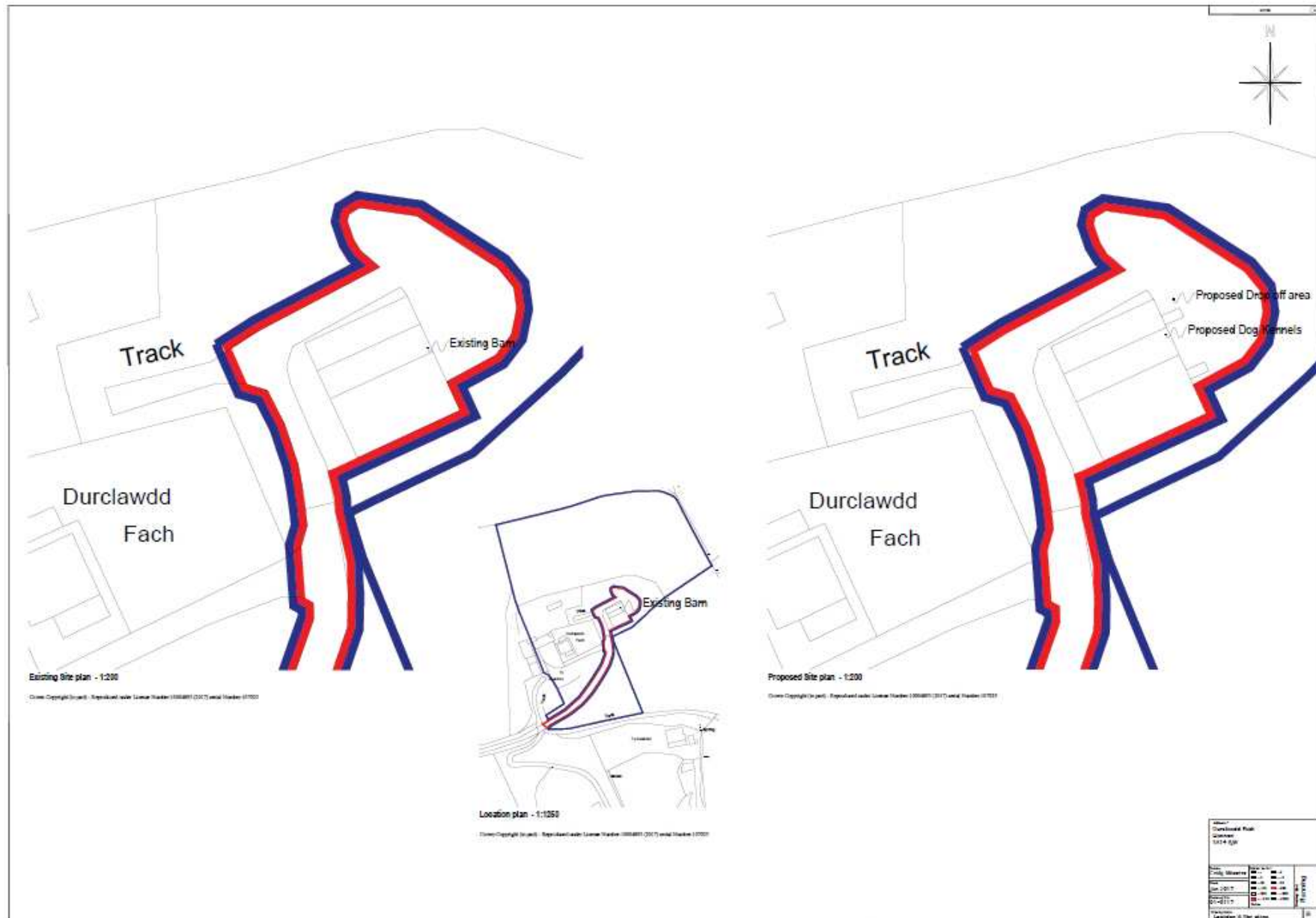

S/35029

Existing

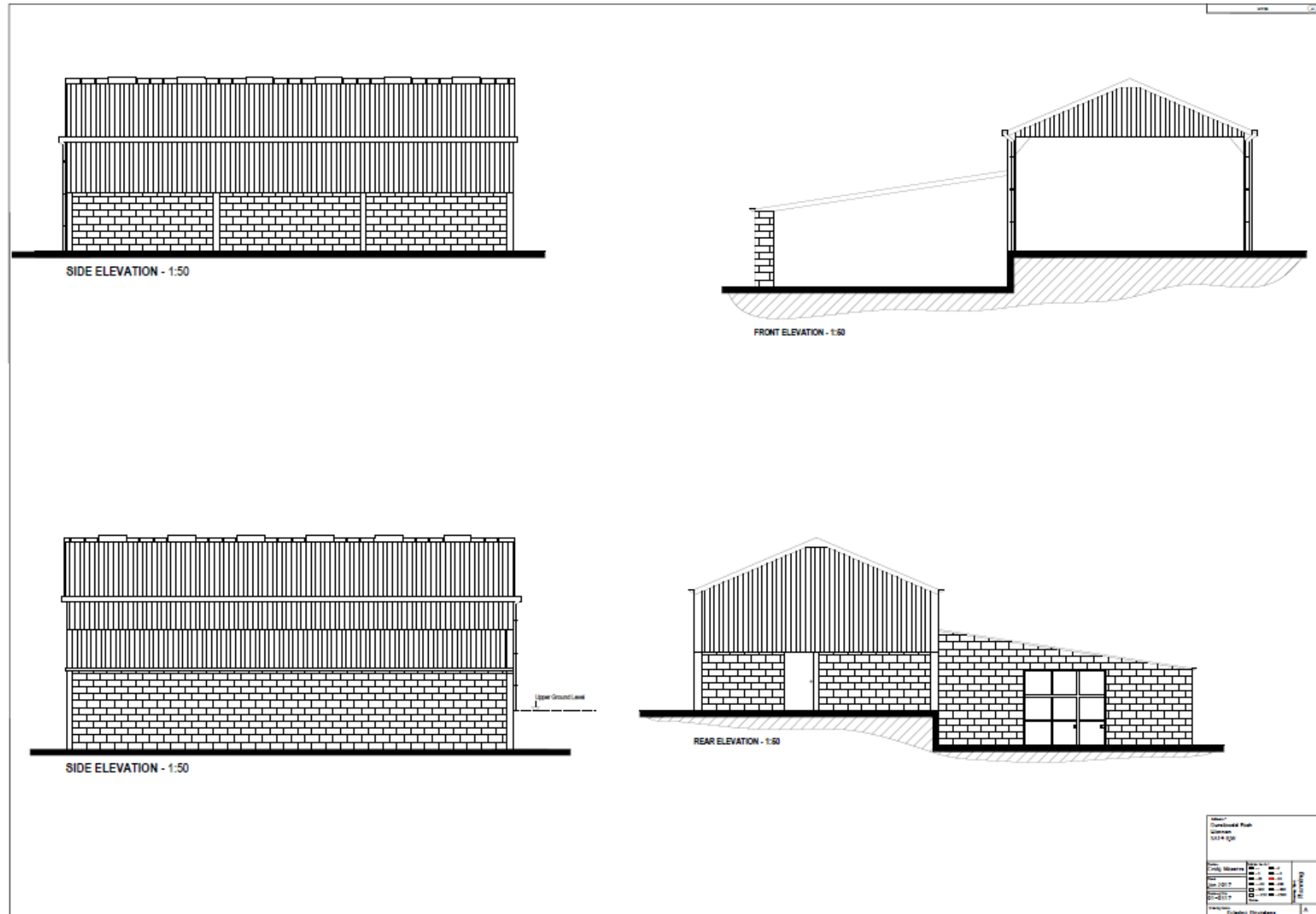

S/35029

Proposed

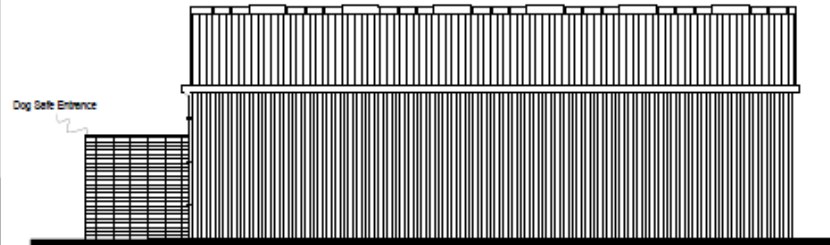

SIDE ELEVATION - 1:50

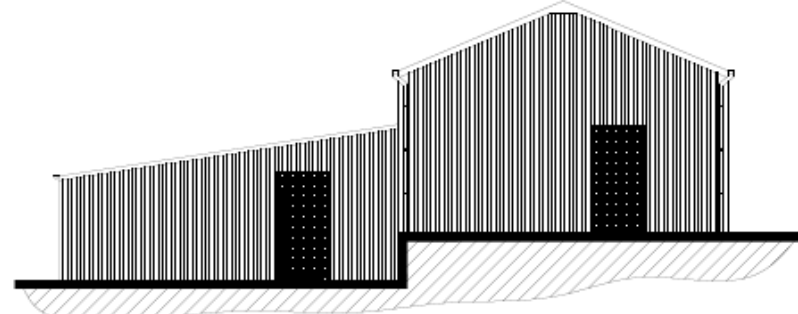

FRONT ELEVATION - 1:50

Schedule of Material Finishes
External Walls - Vertical Soft Wood Cladding & Existing brick work
Roof - Existing Corrugated Fibre Cement Sheets Natural Grey
Doors - Aluminium
Fascias, soffits, barge boards etc - Existing Natural Grey

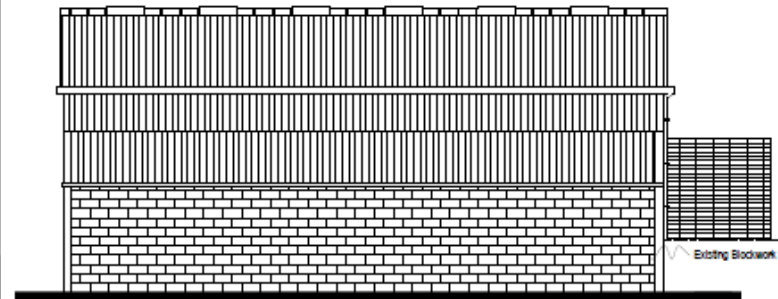

SIDE ELEVATION - 1:50

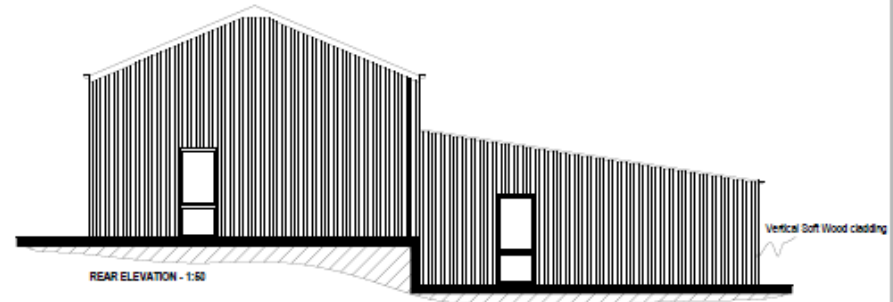

REAR ELEVATION - 1:50

Client:		Dunelmack Park	
Owner:		Gannan	
Date:		10/10/2017	
Scale:		1:50	
Drawing No.:		S/35029	
Project No.:		17/001	
Revision:		A	
Author:		R. Murray	
Check:		A.	
Date:		10/10/2017	

S/35029



S/35029



S/35029



S/35029



S/35029



S/35029



S/35029



S/35029



S/35029





S/35542

S/35542



S/35542

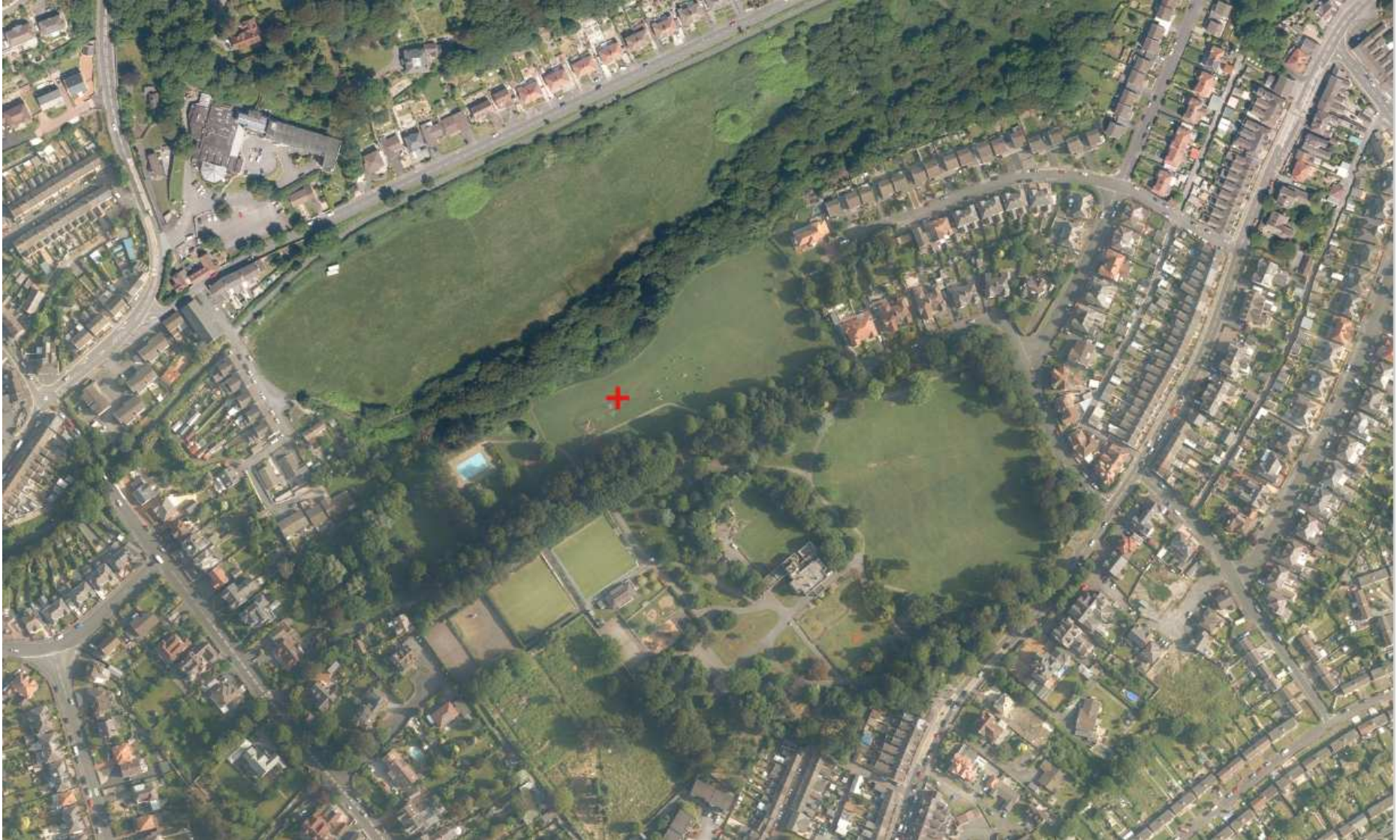

S/35542

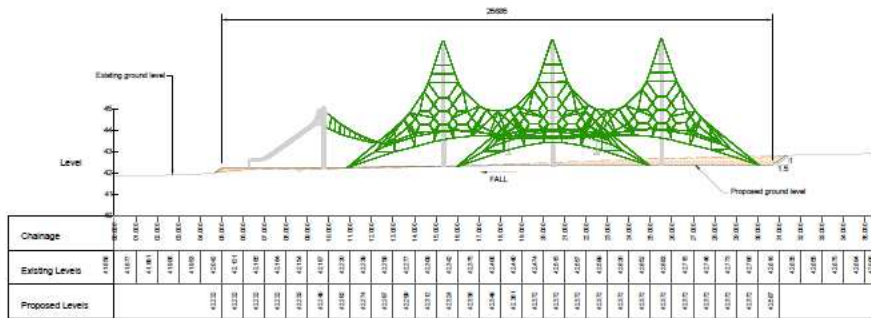
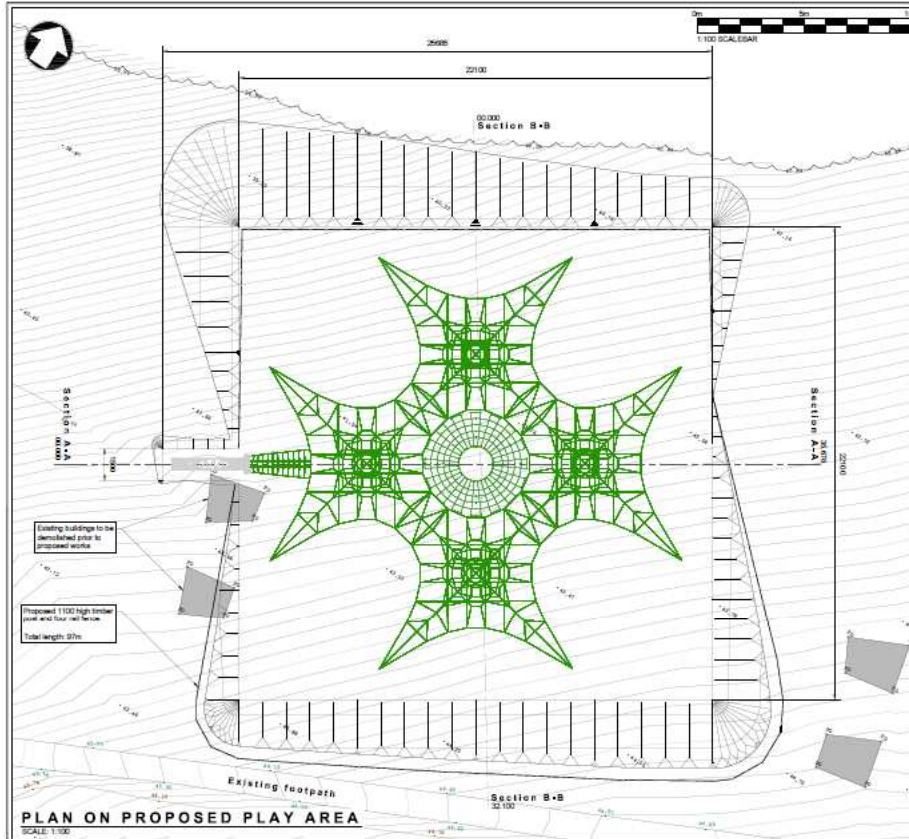

LONGSECTION A-A
SCALE: H 1:100 V 1:100 DATUM: 39.000

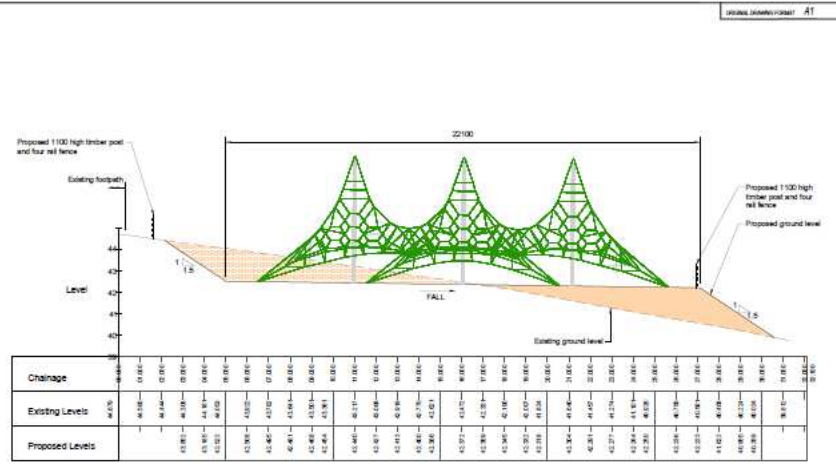

LONGSECTION B-B
SCALE: H 1:100 V 1:100 DATUM: 39.000

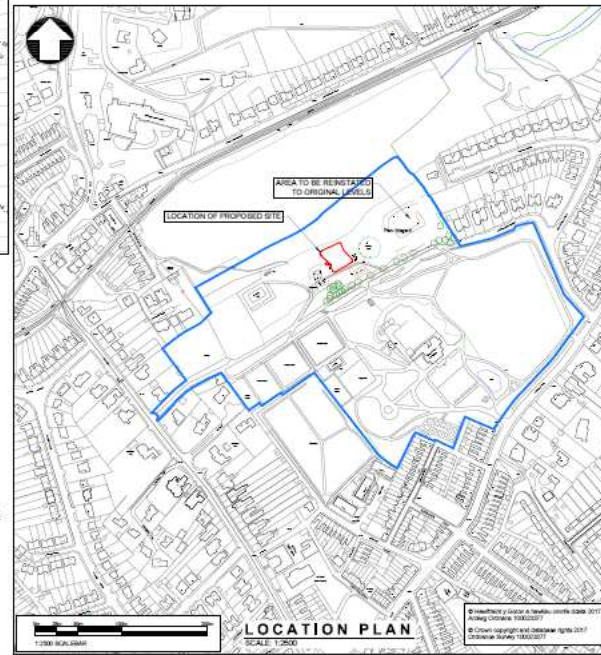

1:100	1:2500	1:500	1:1000	1:2000	1:5000	1:10000
1:100	1:2500	1:500	1:1000	1:2000	1:5000	1:10000

PLANNING

Bath Mallett BSc (Hons) CEng
 Director of Environment
 Highways and Transport Division,
 Environment Department,
 Headway St,
 Caerfields,
 Carmarthen,
 Carmarthenshire SA31 1JP

PARC HOWARD PLAY AREA

LAYOUT AND PROPOSED DETAILS OF PLAY AREA

Drawn by	Date	Checked by	Date
JBW	03.05.17	RME	05.05.17

Project No: 80.0080.665
 Drawing No: PLA 001

S/35542



S/35542



S/35542



S/35542



S/35542



S/35542



S/35542



S/35542



S/35542

